Os theater van de Vasteloavendj
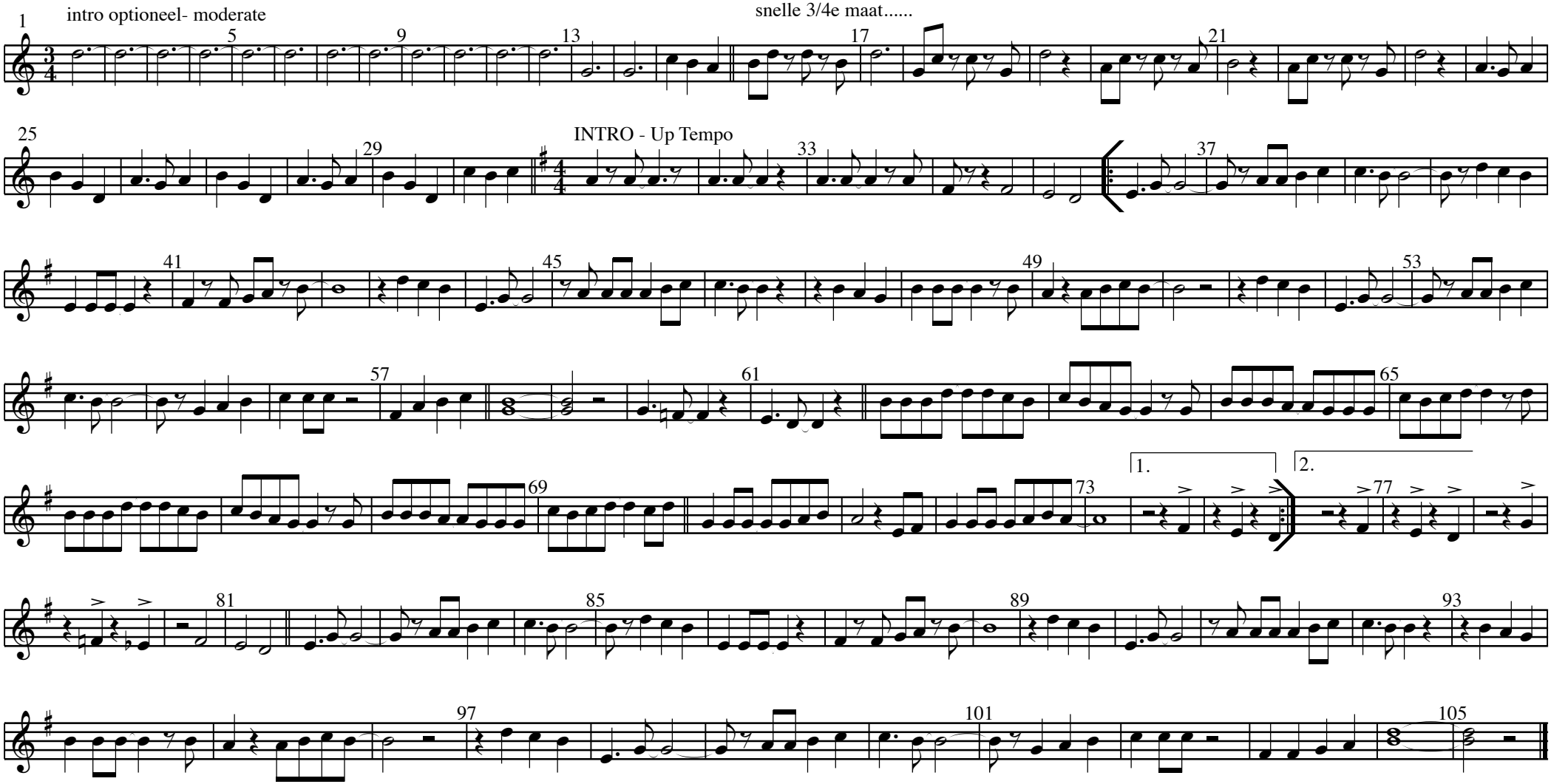
F Horn 1