Flute 2

As ich in d'n hieëmel kom
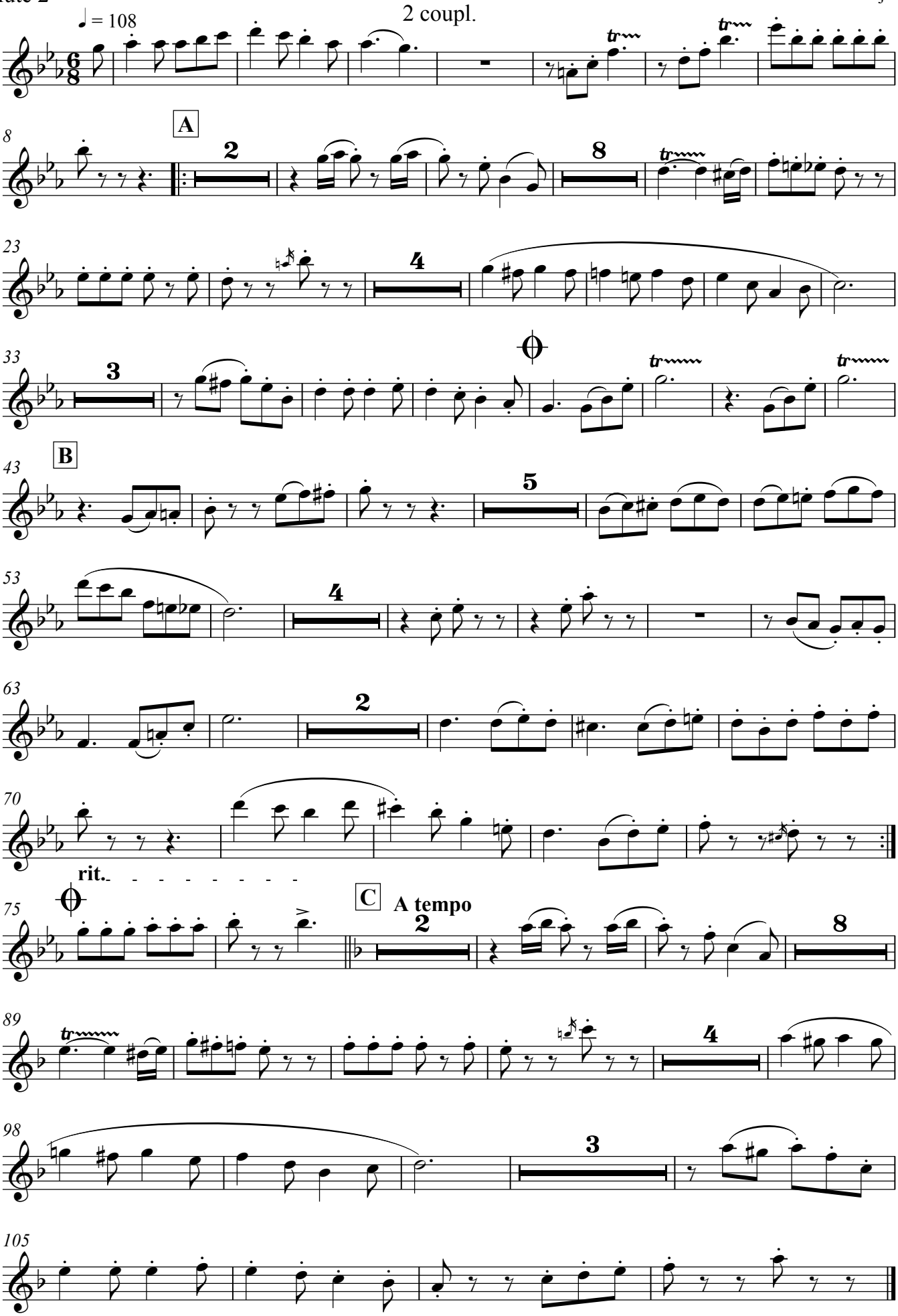
Arr.Frits Kessels jr.